



Michael Zakosek
County Engineer
Kane County Division of Transportation

Media Contact:
David Sitko
Construction Manager
(630) 313-0754
SitkoDavid@KaneCountyIL.gov

Annual Kane County Resurfacing Set to Begin the Week of May 19th

May 5, 2025 - Construction for the Annual County Resurfacing program is scheduled to begin the week of Monday, May 19th, weather permitting. Construction work hours will be from 7:00 am until 5:00 pm, Monday thru Saturday. Roads will remain open during construction but may include temporary daily lane closures and flaggers directing traffic for the safety of the workers and the travelling public.

The resurfacing process is part of our annual maintenance to increase the longevity of County roads. The program will consist of milling and resurfacing, structure adjustments, curb and gutter replacement work on portions of roads, milling and installation of rumble strips along Plank Road, and application of pavement markings. This work is anticipated to take approximately six months to complete, weather permitting. Listed below are the portions of roads to be resurfaced. Please note that this order does not represent the order at which the roads will be resurfaced, and is subject to change.

- McLean Boulevard – Spring Street to Bowes Road, with curb and gutter repairs
- Huntley Road – Approximately 700 FT West of Galligan Road to Randall Road
- Galligan Road/Tyrrell Road – Big Timber Road to Huntley Road
- Plank Road – Engel Road to Burlington Road/Main Street Road
- Plato Road – Approximately 680 FT East of IL Route 47 to Bowes Road
- Keslinger Road – Approximately 650 FT East of Harley Road to approximately 350 FT west of Harley Road

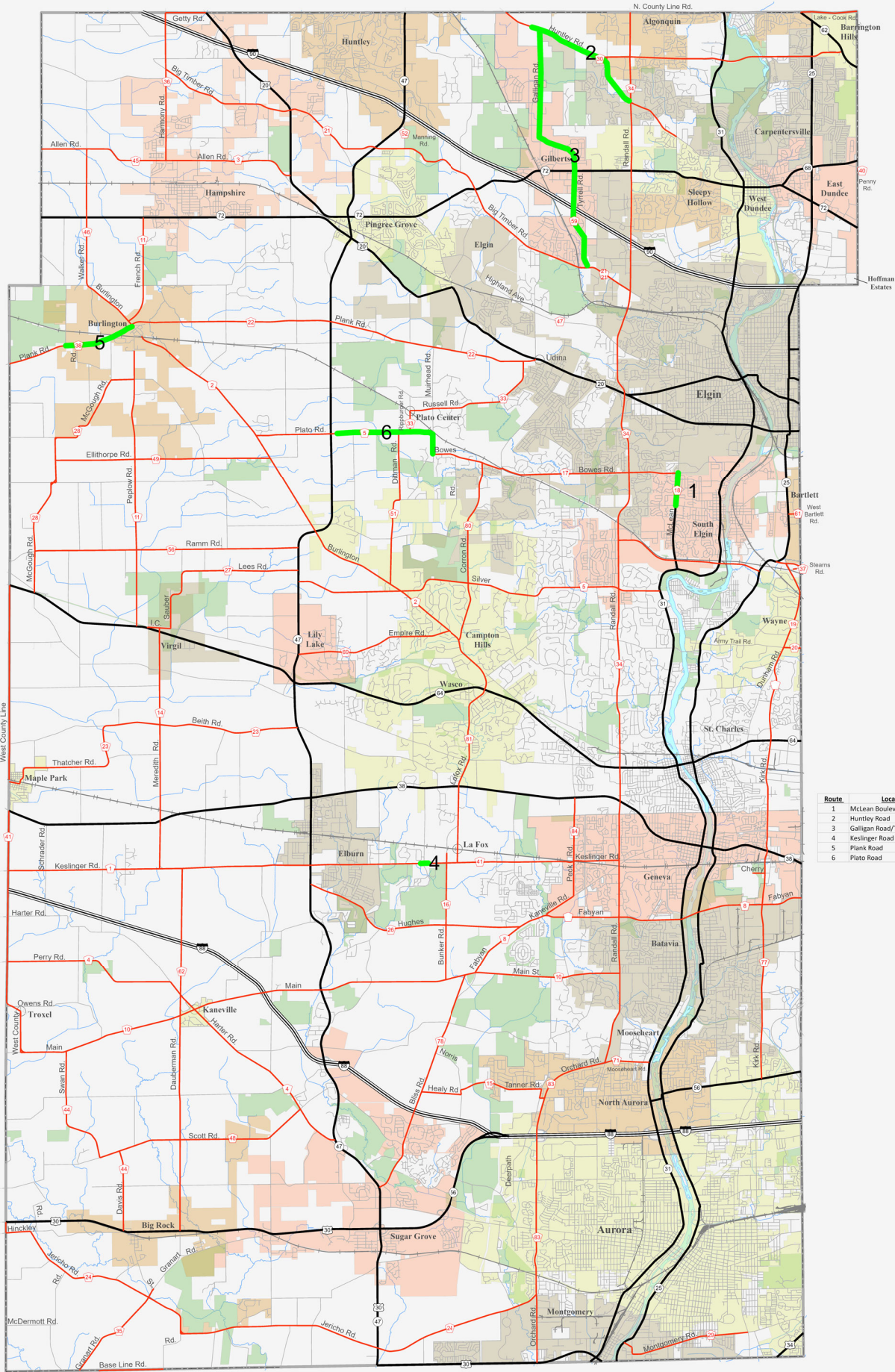

Route	Location	From	To
1	McLean Boulevard	Spring St	Approx. 75-ft N of Bowes Rd
2	Huntley Road	Approx. 700-ft W of Galligan Rd	Randall Rd
3	Galligan Road/Tyrell Road	Big Timber Rd	Huntley Rd
4	Keslinger Road	Approx. 350-ft W of Harley Rd	Approx. 650-ft E of Harley Rd
5	Plank Road	Engel Rd	Burlington Rd/Main St
6	Plato Road	Approx. 680-ft E of IL Route 47	E end of Muirhead Rd curve/Bowes Rd

Legend

- Interstates
- US Roads
- State Roads
- County Roads
- Other Roads
- Rail Roads
- County Boundary
- Township Boundary
- Fox River
- Forest Preserves
- Municipalities

Section 24-00576-00-RS
2025 Kane County Resurfacing

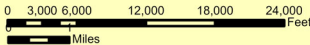

M:\Dotserver\USERS\Personal\Martin\ArcPro Projects\Resurfacing\Resurfacing.aprx

